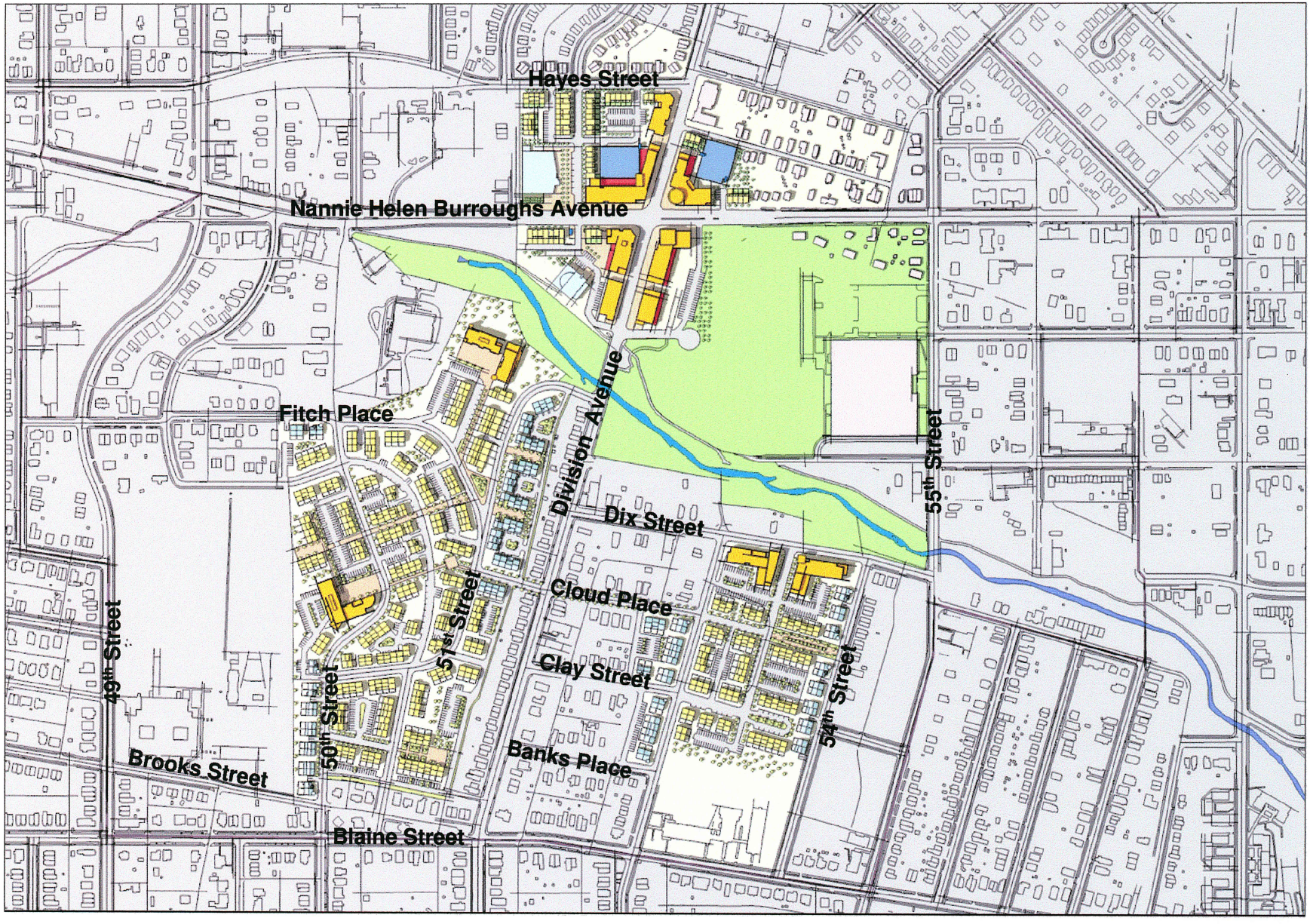
Hayes Street
Nannie Helen Burroughs Avenue
Fitch Place
Division Avenue
Dix Street
Cloud Place
Clay Street
Banks Place
49th Street
50th Street
51st Street
54th Street
55th Street
Brooks Street
Blaine Street